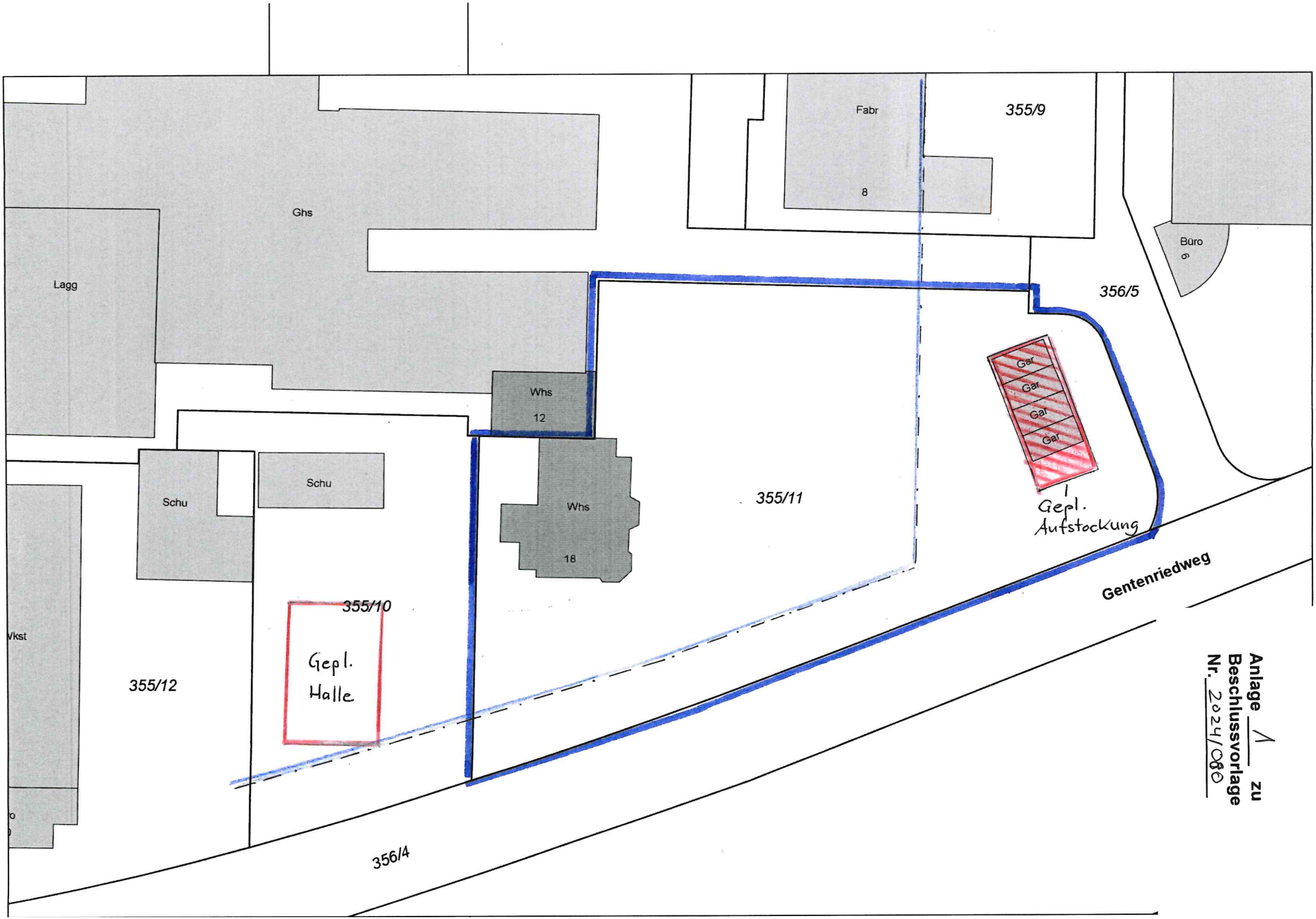

Anlage 1 zu
Beschlussvorlage
Nr. 2024/080